

VILLA & CASA

Lott 5380



VILLA & CASA



Lott 5380 |

SALG / LEIE
VENDITE

GULV
1/2

PRIS
€ 1.500.000

TORGET
600 M²

ENERGIKLASSE
A : 111,78 KWH/M²A

OPPVARMING
AUTONOMO

SOVEROM
4

SE PÅ SIDEN

BAD
5

DETALJER

Signalering, Klimaanlegg, Innebygde garderober, Heis, Bad, Balkong, Bar, Kebab, grillmat, Kjeller, Dusj, Garasje, Hage, Internett, Treningsstudio, Basseng, Parkering, Terrasse, Havutsikt, fjellutsikt

VILLA & CASA



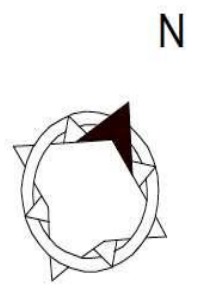
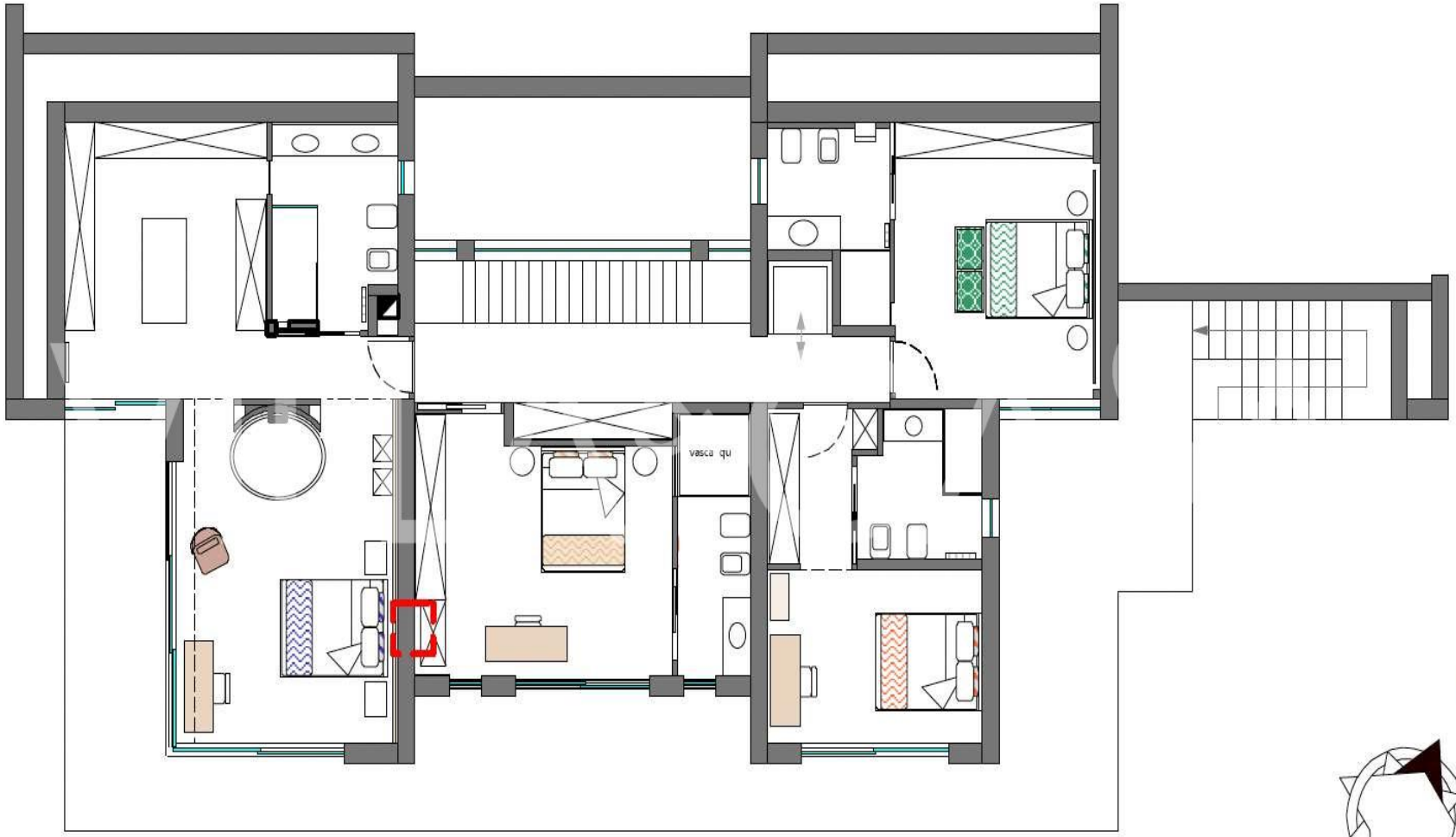

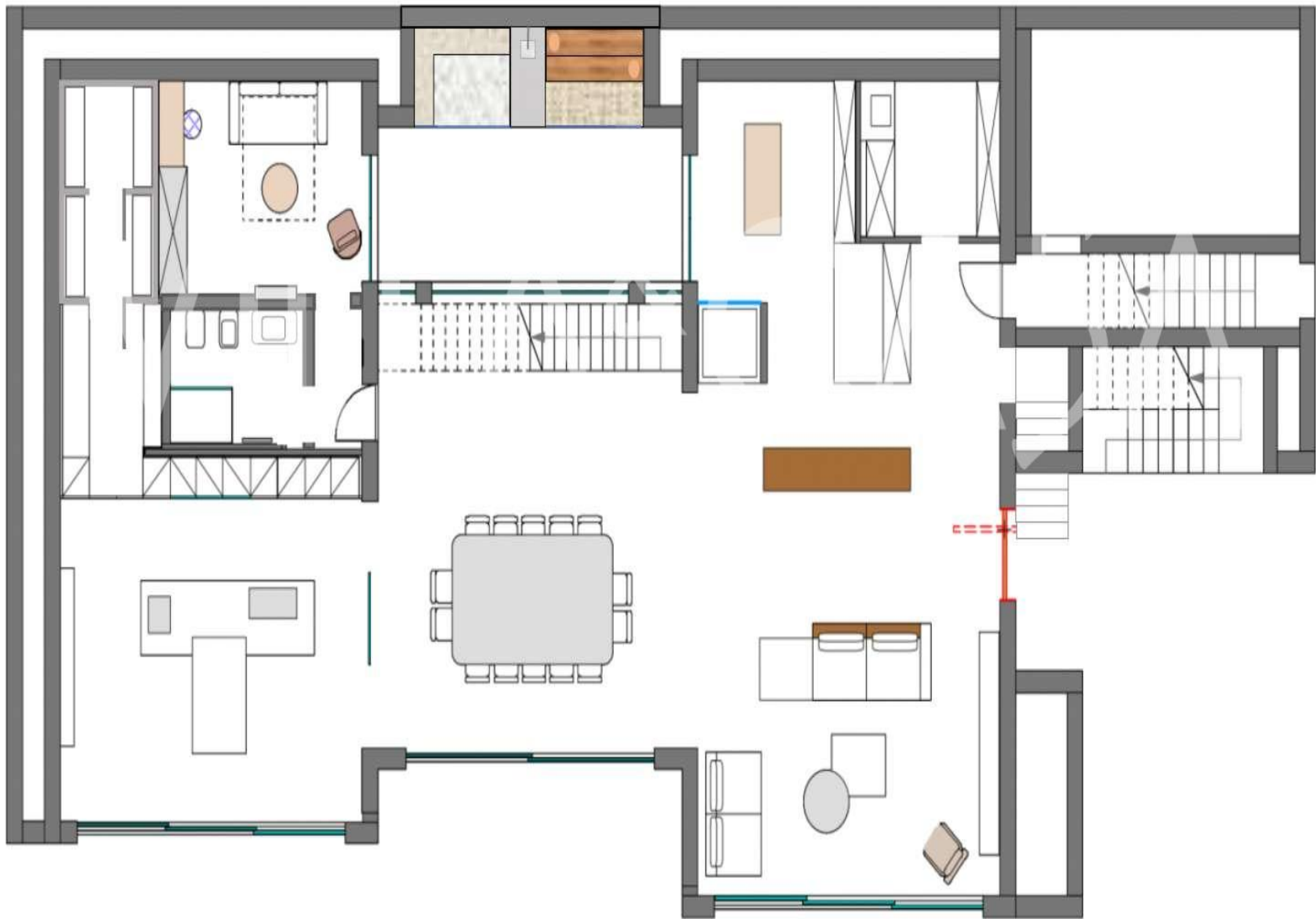

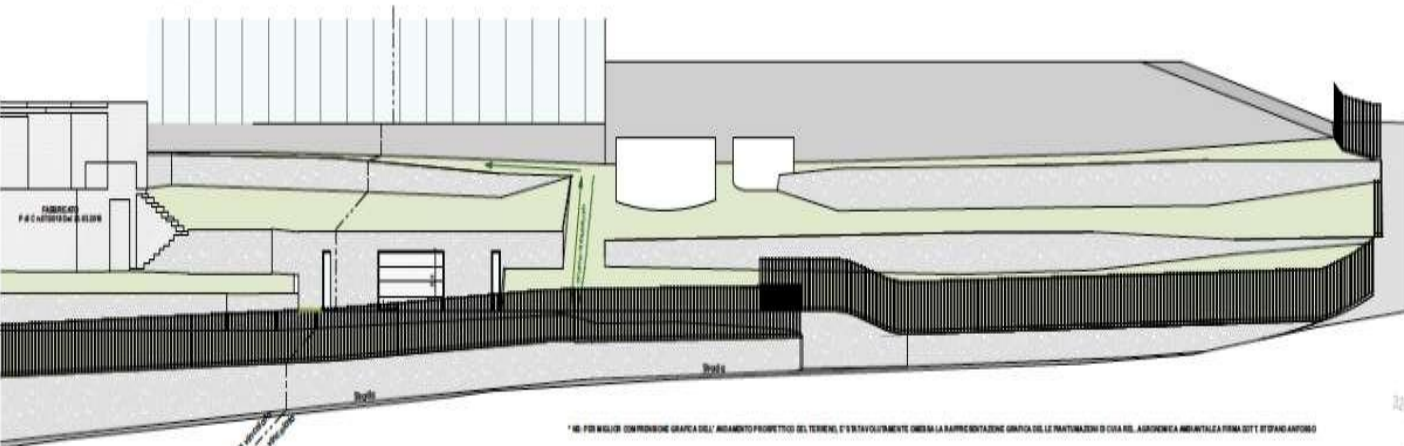

* NB. PER MIGLIOR COMPRESIONE GRAFICA DELL'ANDAMENTO PROSPETTICO DEL TERRENO, E' STATO VOLUNTARIAMENTE OMESSA LA RAPPRESENTAZIONE GRAFICA DELLE PIANIFICAZIONI DI CUIA DEL SUDDETERMINA AMBIENTALE PRIMA DOTT. STEFANO ANTONIO

TABELLA VEGETAZIONALE

| | | | | | | | |
|--|--|--|--|--|--|--|--|
| | | | | | | | |
| | | | | | | | |
| | | | | | | | |
| | | | | | | | |
| | | | | | | | |

PIANTA BOX AUTO scala 1:100

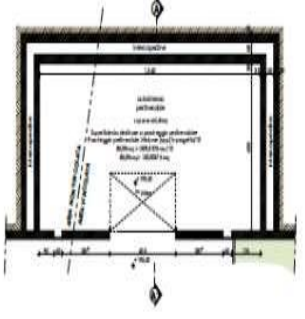

SEZIONE PAESAGGISTICA scala 1:100

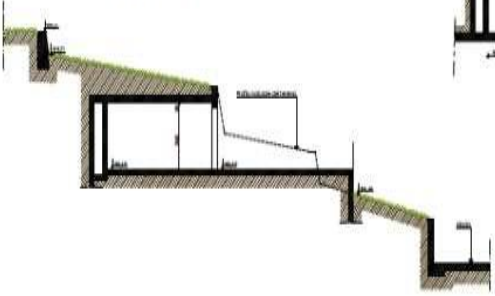

PLANIMETRIA GENERALE scala 1:200



Legenda

- : linea area vincolata
- : confini catastali
- : mapp. poli. catastali
- : fabbricati
- : confine lotto

VILLA & CASA

milano@azarovs.com

ITALIA, MILANO

Via Manlio og Giocchino Savarè n. 1
+39 0184639032 +39 3884227146